

HORIZ. FLAT PANEL CLADDING
 VERTICAL HAT BAR @ 1200 (24") O/C
 HORIZ. Z-GIRT @ 600 (24") O/C
 600 x 1200 (2'x4') ROXUL INSULATION
 A/V BARRIER
 SHEATHING BOARD

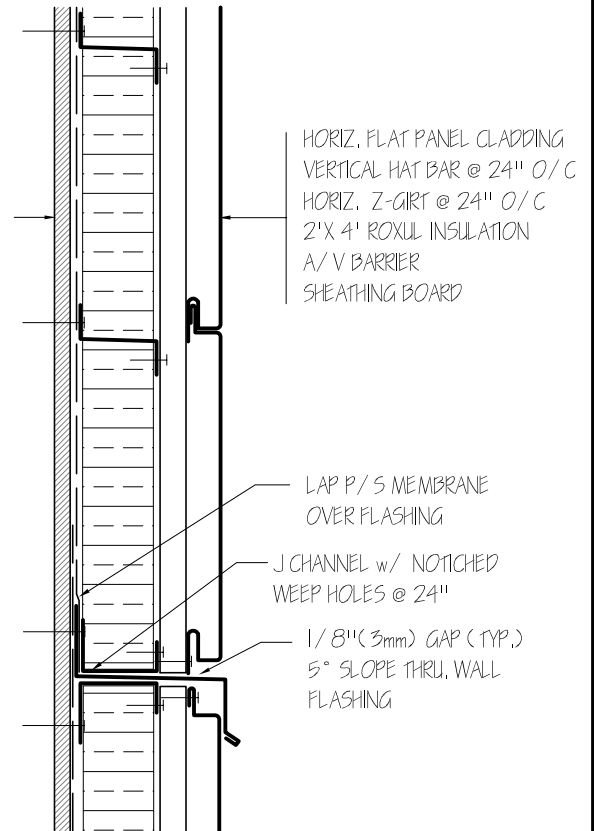
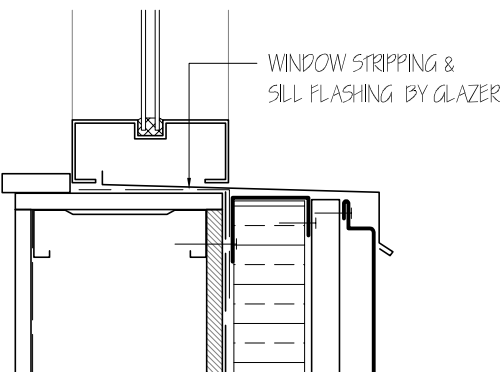
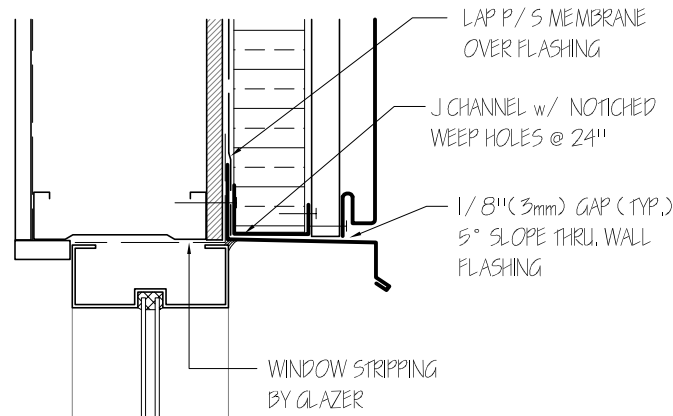
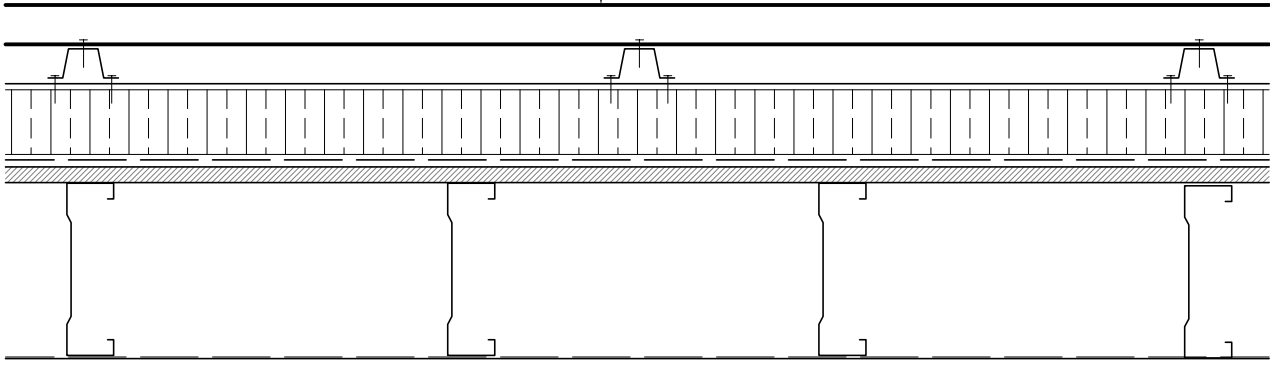

1 INSULATED CLADDING SYSTEM
 NTS

LAM METAL CONTRACTING LTD.

6962 Buller Avenue, Burnaby BC V5J 4S3
 Phone: 604-430-3233 Fax: 604-430-2028

PROJECT:

LOCATION:

| REVISION | DESCRIPTION | DATE |
|----------|-------------|------|
| | | |
| | | |
| | | |

| | |
|---------------------------------------|-----------|
| SCALE: | NTS |
| DATE: | 18-Jan-07 |
| DRAWN BY: | VT |
| All Dimensions To Be Verified On Site | |

DRAWING NO:
ICS-01